



भारतीय अन्तर्देशीय जलमार्ग प्राधिकरण
(पोत परिवहन मंत्रालय भारत सरकार)
INLAND WATERWAYS AUTHORITY OF INDIA
(MINISTRY OF SHIPPING, GOVT. OF INDIA)
P-78, GARDEN REACH ROAD, KOLKATA - 700 043.
पि 78 गार्डेन रीच रोड कोलकाता 700 043

GRAM - JALMARG , Phone :- 2439 - 0393 / 1710 / 6055 / 5577 Telefax :-
2439 - 5570 , E-mail:- iwaical@yahoo.com

IWAI/KOL/SUR(17D)/DGPS-Swaroopgunj/2010-12/

January 18, 2011

Sub: NIO for installation of PORTA cabins -reg

Sealed quotations in two covers i.e separate covers for Technical bid and Price bid are invited for supply & installation of PORTA cabins at Swaroopgunj & U/s Farakka Navigational Lock, West Bengal. The details of work to be executed as per the annexures – “A” (**Technical Conditions**), **B-1 & B-2 (Drawing of Swaroopgunj)**, **B-3 (Drawing of Farakka)** & “C” – (**Bill of Quantity**) are enclosed herewith along with terms and conditions as detailed below:

Terms & Condition: -

1. No advance payment shall be made.
2. Cover containing technical bid should contain details of Registration of Firm, I. T. Return and earlier experience certificate of execution of similar work.
3. Two porta cabin as per specifications are to be supplied & installed at Swaroopganj as per drawing B-1 & B-2 (Chainage-281 km) and one at u/s Farakka Navigational Lock (Chainage. 546 Km) on National Waterway No:1 as per drawing B-3 & technical conditions &
4. The work shall be completed within 30 days from the date of receipt of the work order as per technical conditions and drawing attached..
5. In case of delay in work, liquidated damage @ 0.1% per week subject to a maximum of 5% will be charged on the total cost.
6. 10% of payment of the work awarded value shall be deducted as security deposit . 90% payment shall be made by cheque within 15 days from the date of completion of the work and certification of the bill by the officer concerned or his representative after deduction of the statutory dues. Remaining 10% payment shall be paid only after completion of 60 days if no fault/damage/leakage is observed in Porta cabins.
7. Any condition, in any form will not be accepted and placing of condition will be considered for the rejection of the tender of individual.
8. All the quotations shall be addressed to the Director, IWAI, P – 78, Garden Reach Road, Kolkata – 700 043 in a sealed cover. **Quotation shall be received up to 1500 hrs on 27-01.2011 at office address mentioned above and shall be opened on the same day at 1530 hrs** in the presence of the representative of tenderers who choose to attend during opening.
9. The quotation shall be valid for a period for not less than 90 days after the date of opening of bids.
10. The rates shall be written both in words and figures. The price may be quoted including all the costs such as labour, taxes, materials, transportation etc. No other extra charges will be entertained.
11. For any clarification you may contact Dy. Director, IWAI, Kolkata during the office hours i.e. during 1000 hrs to 1700 hrs

IWAI reserves the right to accept or reject any or all applications without assigning any reasons and no correspondence will be entertained in this regard.

Encl: As stated.

(S.V.K.Reddy)
Dy.Director

ANNEXURE “A”

Technical Specifications and Conditions

Size of each Porta cabin:- 20' x 8' x 8'6”

- (1) 20ft WT standard good condition cargo worthy Marine Container size (20' x 8' x 8'6” – Outer Dimension)
- (2) Foundation and base work for placing of Marine Container size (20' x 8' x 8'6” – Outer Dimension) as per the directives of Engineer-in-charge
- (3) Interior wall and roof with 40mm thickness & 20kg per cubic meter thermocol and finished with 6 mm ply finished with Wintouch brand or equivalent laminate & polished wooden bitting on all joints.
- (4) Floor frame made of Marine ply finished with Waterproof PVC Laminate Solarbite sheet.
- (5) Maindoor of Corrugated M.S.Sheet with insulation and ISI standard hardware fittings and rainguard with door lamp. (Size 3' x 7' – 1 no.)
- (6) Aluminium sliding window with 4mm glass with Safety Grill & Rainguard. Size: 3' x 3' – 2 Nos. on either side.
- (7) Concealed Electrical wiring with provision for ceiling fans 2 nos. & 4 ft. tube lights in main area – 2 nos. & 2 ft. tube lights in the toilets of standard make with Anchor / Havell's Switch and MCP.
- (8) Antirust treatment with 2 coats of Berger or Asian Paints of smoke grey epoxy paint on outer walls of the unit as per standard
- (9) Provision for installation of 1 ton window A.C. with entire concealed wiring.
- (10) Toilet (size:4' x 4'): Waterproof prelaminate sheet with Aluminum beading with reputed brand WC, Wash Basin, Shower & Exhaust in the toilet. Antiskid tiles on floor for 2 nos toilets.
- (10) Beds will be provided with size (6-1/2ft x 3-1/2ft) without mattress & pillow on one side with a side table & full height wardrobe & T.V.stand – 1 no. at the appropriate location.
- (11) Sink will be fitted in the pantry at the appropriate location as indicated in Drawing.

(12) Internal arrangements/provision in the porta cabins (2 nos) at Swaroopgunj shall be as per drawing B-1 & B-2 & corresponding BOQ and for porta cabin at Farakka (1 no) shall be as per drawing B-3 & corresponding BOQ.

Dy. Director

ANNEXURE "B-1"

DRAWING OF PORTA CABIN TO BE SUPPLIED AND INSTALLED AT SWAROOPGUNJ

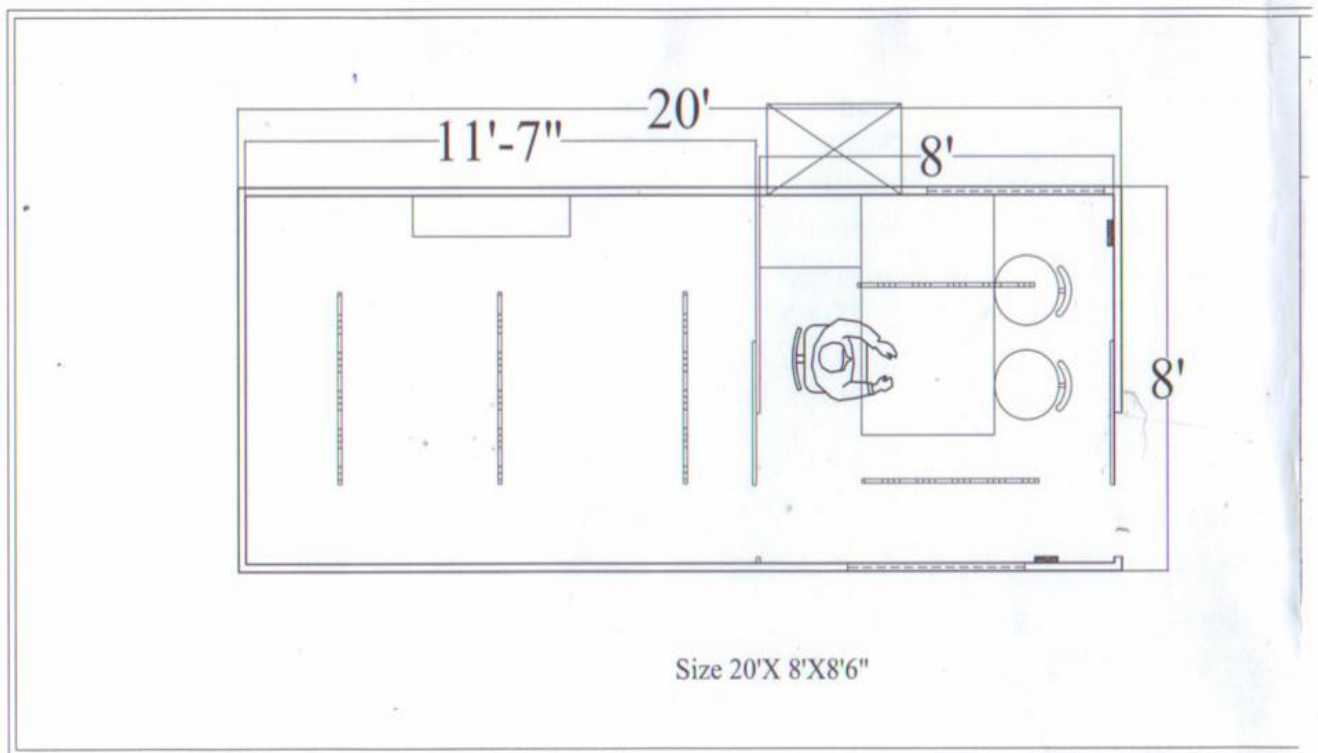

ANNEXURE "B-2"

DRAWING OF PORTA CABIN TO BE SUPPLIED AND INSTALLED AT SWAROOPGUNJ

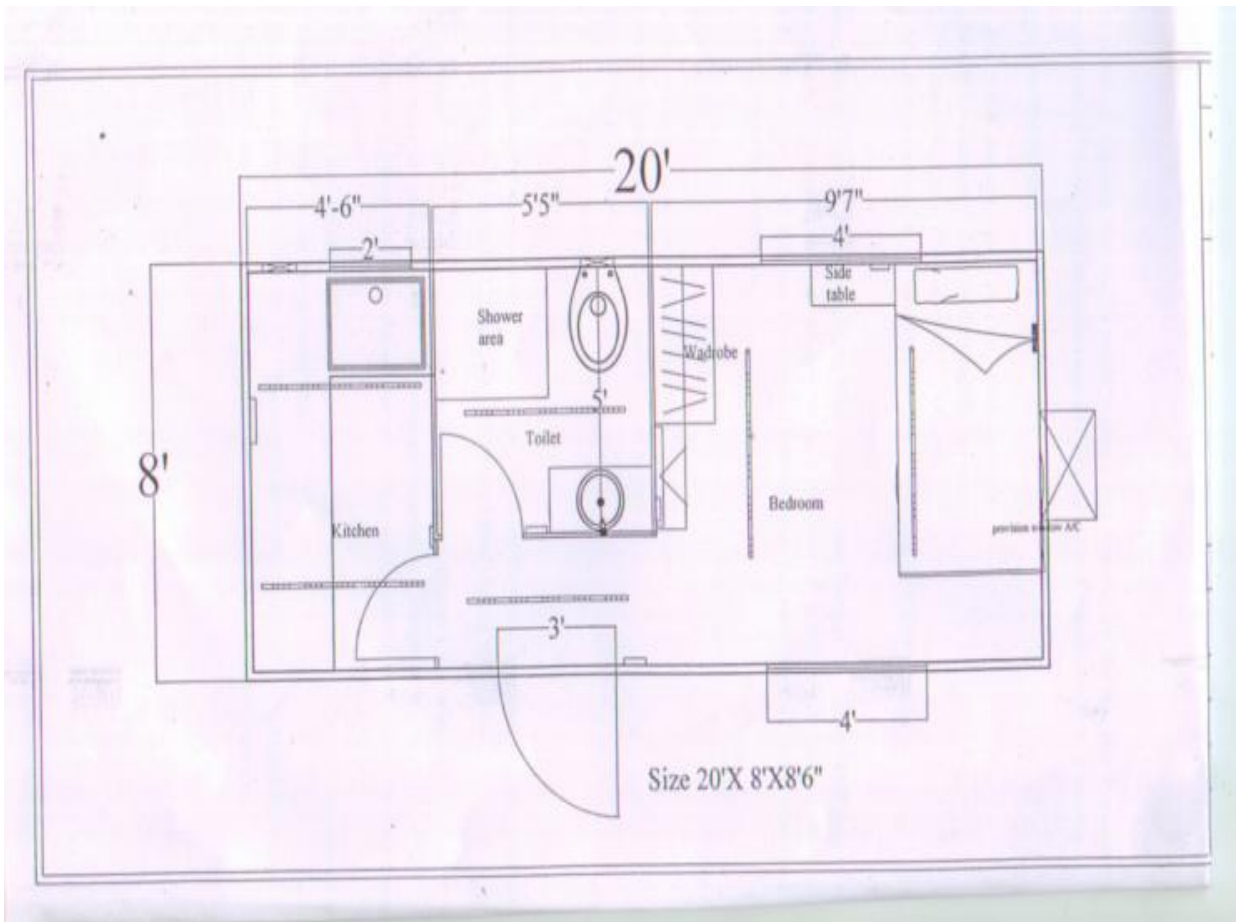

ANNEXURE "B-3"

DRAWING OF PORTA CABIN TO BE SUPPLIED AND INSTALLED AT FARAKKA

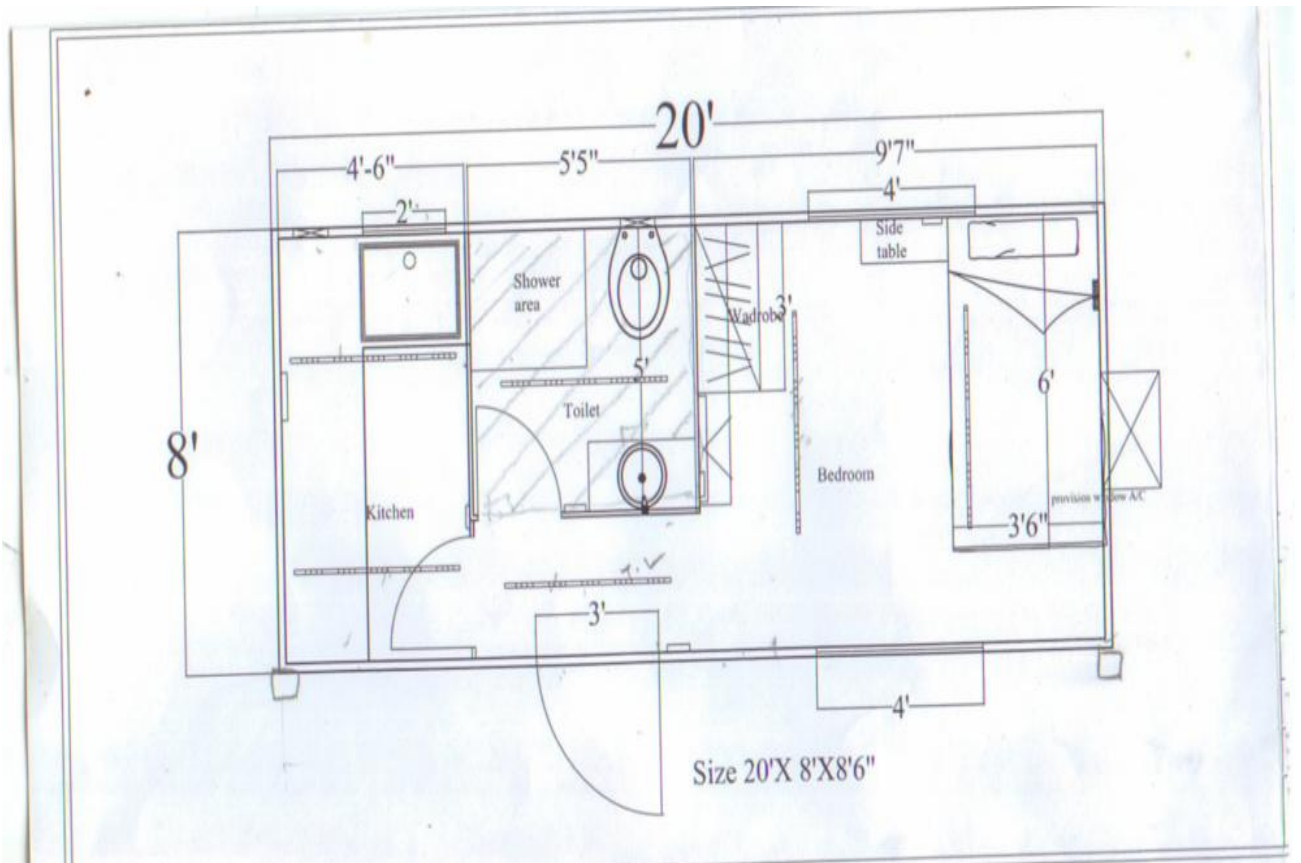

**ANNEXURE “C”
(Price Bid)**

BOQ FOR SUPPLY OF PORTA CABINS

Sl. No.	Description	Unit	Qty	Rate (Rs)	Amount (Rs)
1	Supply & Installation of 02 nos - 20' x 8' x 8'6" PORTA cabins at Swaroopgunj, West Bengal (Chainage-281 km on NW-1) as per drawing B-1 & B-2 including foundation, base work for installation of porta cabin , labour , taxes , mobilization etc all inclusive as per the directions of EIC	No	2		
2	Supply, Installation of 01 no. - 20' x 8' x 8'6" PORTA cabin at U/s Farakka Navigational lock, West Bengal.(Chainage – 546 Km on NW-1) as per drawing B-3 including foundation, base work for installation of porta cabin , labour , taxes , mobilization etc all inclusive as per the directions of EIC	No	1		
	TOTAL				